

Patient report

Bio-Rad DATE: 03/20/2020
D-10 TIME: 04:32 PM
S/N: #DJ4I016123 Software version: 4.30-2
Sample ID: 10640683
Injection date 03/20/2020 03:48 PM
Injection #: 27 Method: HbA1c
Rack #: --- Rack position: 1

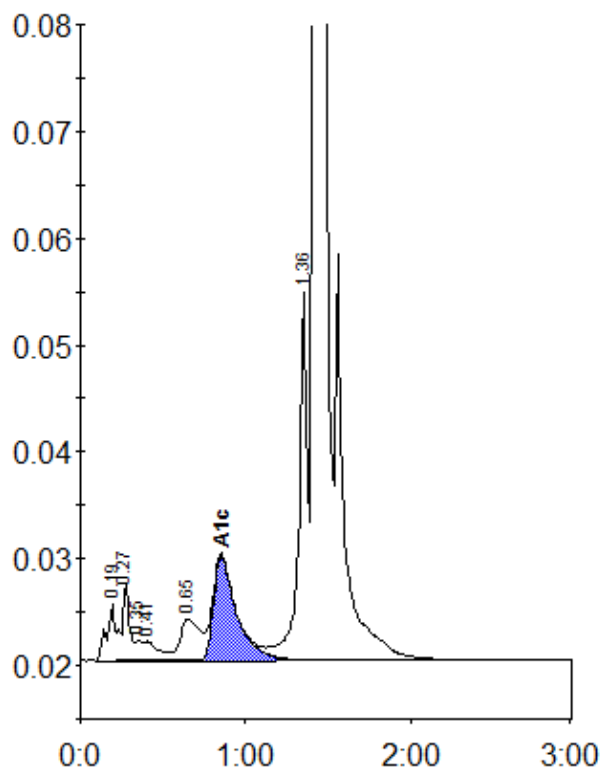

Peak table - ID: 10640683

| Peak | R.time | Height | Area | Area % |
|-------------|--------|---------|---------|--------|
| A1a | 0.19 | 5233 | 18094 | 0.8 |
| A1b | 0.27 | 7109 | 22417 | 1.0 |
| Unknown | 0.35 | 1855 | 6190 | 0.3 |
| F | 0.41 | 1796 | 10606 | 0.5 |
| LA1c/CHb-1 | 0.65 | 3844 | 32965 | 1.5 |
| A1c | 0.85 | 9836 | 95169 | 6.2 |
| P3 | 1.36 | 34345 | 122270 | 5.6 |
| A0 | 1.42 | 651886 | 1881904 | 85.9 |
| Total Area: | | 2189615 | | |

| | |
|----------------|-----|
| Concentration: | % |
| A1c | 6.2 |